HALL OF DEMOCRACY

REBUILDING TRUST

EXPLODING FROM THE GROUND UP, THE HALL OF DEMOCRACY AIMS TO REINVIGORATE THE FRAGMENTED POLITICAL CLIMATE BY REKINDLING THE BROKEN TRUST FOUND BETWEEN THE PEOPLE AND ITS GOVERNMENT.

DESIGN CONTRIBUTORS

GREENERY | TRANSPARENCY | TECHNOLOGY | LIGHT | REFLECTIONS | WATER

EDUCATION

Education on politics and social issues. Creating a population that can reason, think for themselves, be empathetic, and gain knowledge about the past, present, and future. Additionally, individuals will be educated on the impact their actions, and words can have on the political system. With a greater level of education on politics, the overall public discourse and political climate will be improved, and democracy will be reinvigorated.

CONNECTION

Creating a connection between what the people want/need and what the government does as well as the building with its surrounding context. The building will aim to bring a sense transparency to the government, symbolised in the majority glass facades of the building. This transparency, as well as the lines of connections created, will in turn help gain the public's trust in their government.

COMMUNICATION

Communication between politicians and the public. Creating a relationship between the people and their government. Furthermore, creating a dialog between members of the public providing a place for discussion, debate, and a voice for the silent majority. By creating an avenue for the public to come together to deliberate on political and social issues a more cohesive front can be presented when it comes to engaging with the government. The building will attempt to provide an inclusive and protected space for the people to voice their views, especially people who are in the silent majority and are afraid to speak out and to voice their opinions.

DB Consultants
AP.A
DAHIR!
DAVID BONGERS - r#0505971
ALISTER PETERS - r#0541284

DEMOCRATIC CONCEPT DIAGRAMS

CURRENT STATUS

PROPOSED SOLUTION

BASEMENT LEVEL 2 PLAN - 1:300
GFA - 3590m²

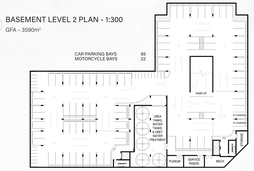

BASEMENT LEVEL 1 PLAN - 1:300
GFA - 3245m²

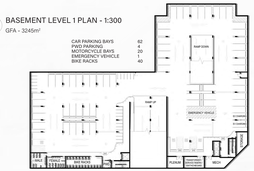

LEVEL 1 PLAN - 1:250
GFA - 895m²

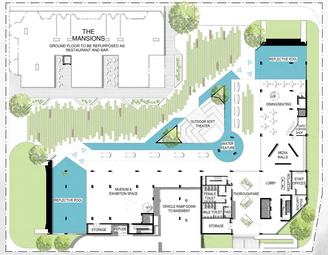

GROUND FLOOR PLAN - 1:250
GFA - 1228m²

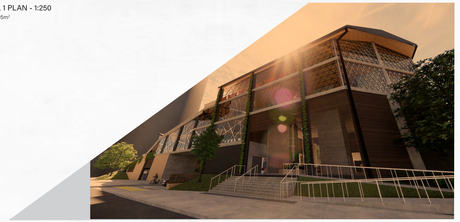

SECTION PERSPECTIVE 1:200

SECTION PERSPECTIVE 1:200

LEVEL 2 PLAN - 1:250
GFA - 809m²

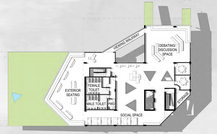

LEVEL 3 PLAN - 1:250
GFA - 837m²

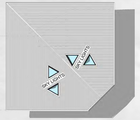

ROOF PLAN - 1:250